

2023 Edwards County Open Class Fair Book

OPEN CLASS GENERAL REGULATIONS

1. Any person can enter in the Edwards County Fair.
2. See Fair Schedule for Open Class entry schedule. All entries must be made and exhibits in place during the time listed unless otherwise specified. Exhibits will be released by superintendents according to Fair schedule.
3. All exhibits will be accepted when the exhibit is brought to the Fair with a correctly and completely filled out entry tag attached. Entry tags may be obtained at the Edwards County Extension Office prior to the Fair or at the Fairbuilding during check-in.
4. Exhibits having taken awards/prizes at previous Edwards County Fairs are not eligible for exhibit excluding animals.
5. Entries must be the product of the exhibitor and produced within the last 5 years.
6. All entries must be made in the name of the owner.
7. Age will be determined by the exhibitor's age on January 1st of the current year. Age groups are: Children – 6 and under; Youth – 7-18; Adult – 19 and over. No one under the age of 3 will be allowed to show livestock.
8. The top 3 class entries will be placed with a 1st, 2nd or 3rd place ranking based on quality and the decision of the judge.
9. One Grand Champion and one Reserve Grand Champion will be awarded per division if quality merits.
10. Open Class Premiums will be: 1st - \$3.00, 2nd - \$2.00, 3rd - \$1.00 unless otherwise stated. Special Awards override premiums.
11. All Open Class premiums will be paid at the check-out only. No Open Class premiums will be paid after the Fair and not will be mailed. See the Fair schedule for check-out time.
12. "Miscellaneous" or "Other" classes may be divided for judging and premiums if at least four "like" articles are entered.
13. Superintendents will be in full charge of their division. Superintendents will be able to divide classes into professional and amateur where needed at the Fair Board's discretion.
14. Articles, products, or animals not listed in the premium book will be ineligible to compete for prizes.
15. No special prizes will be solicited or awarded in any division unless authorized by the Edwards County Fair Board.
16. No premiums will be paid on articles removed from the grounds before the close of the Fair, without written permission of the superintendent or Fair Board.
17. All exhibits will be under the care and control of the Edwards County Fair Association. While due care and caution will be exercised for their safekeeping, neither the Association, its officers, directors, agents, or employees will be responsible for the loss, theft or damage or personal property on the Fairgrounds.
18. The Edwards County Fair Board reserves the right to remove from the fairgrounds any exhibit, animal, concession, or show that may be falsely entered, or which in any manner may be deemed objectionable, or if in the opinion of the superintendents, animals not receiving proper care.
19. No live ammunition will be allowed to be displayed.
20. Grievance Policy: All grievances must be in writing and accompanied with a \$50 filing fee. The Edwards County Fair Board will act upon a written grievance within 48 hours of filing.
21. The Edwards County Fair Board reserves the sole and absolute right to construct its own rules and regulations and to determine arbitrarily all matters or deference in regard thereto.
22. Commercial booths ONLY will be released early only by special request to the Edwards County Fair Board by their approval.
23. All exhibits will be released by the superintendents at the appointed time according to the Fair schedule.

OPEN CLASS LIVESTOCK GENERAL REGULATIONS

1. See General Health Requirements in the 4-H Section.
2. Open Class livestock entries are not required to stall at the County Fair.
3. Livestock exhibitors must show their own entries. Exceptions may be made at the discretion of the Fair Board.
4. No one under the age of 3 will be allowed to show livestock.
5. Exhibitors are asked to dress appropriately for showing livestock.
6. Exhibitors must furnish their own feed, water and equipment for all livestock exhibits.
7. Equipment brought to the fair should be marked.

8. Exhibitors are expected to keep their animals cared for and their pen or stall space clean. Premiums can be withheld for failure to do so.
9. For animals stalling at the Fair: Each animal must be marked with a stall card. These cards may be picked up at the Extension Office prior to the Fair or at the Fair Office during the Fair.
10. Pens & stalls must be cleaned before the superintendent will release livestock projects from the fair. If stalls & pens are not cleaned, premiums will NOT be paid.
11. For livestock of wild nature, the superintendent and/or Extension Agent will decide whether it is reasonably safe to allow the animal to enter the show ring.
12. Rules and regulations for the Fair Horse Show will follow those outlined in the Kansas 4-H Horse Show Rule Book.
13. No artificial coloring will be permitted above the flank. Any product administered internally or used externally to alter the conformation and/or appearance of an animal for exhibition is prohibited. This includes the covering of skin coloring not characteristic of the breed's identity, false tail heads (or use of false hair), the use of any substance to color hair (or wool).
14. No intact males permitted in any class.
15. Unethical fitting of show animals is not allowed and will result in disqualification. The exhibit must be the handwork of the exhibitor.
16. There will be no duplication of a livestock exhibit by a 4-H exhibitor in the Open Class section.

OPEN CLASS ANIMAL DIVISIONS

DIVISION – OPEN CLASS BEEF

1. All market steers and heifers must have been born after January 1 of the previous year.
2. Market steer and heifer classes will be split according to weight. All market steers and heifers will be weighed when entered. Classes will be determined by the superintendent after weigh-in.
3. No artificial coloring may be used. Unethical fitting of show animals is not allowed and will result in disqualification. The exhibit must be the handwork of the exhibitor
4. Classes may be combined or split at the discretion of the superintendent.
5. No bulls allowed.
6. A Grand Champion and Reserve Grand Champion will be chosen for division if quality merits.

Breeding Beef

- 201011 Jr. Heifer Calf, calved Jan. 1st or after of the current year
 201012 Sr. Heifer Calf, calved before Dec 31st of the previous year
 201013 Heifer or Cow: calved before Jan 1st of the previous year

Market Beef

- 201061 Market Steer
 201062 Market Heifer

Bucket Calf

- 201071 Bucket Calf, calved after Jan 1st and before May 1st of the current year and is an orphaned calf

DIVISION – OPEN CLASS DAIRY

1. A Grand Champion and Reserve Grand Champion will be chosen in division if quality merits.

Dairy Heifers

- 202011 Jr. Heifer Calf, calved Jan. 1st or after of the current year
 202012 Sr. Heifer Calf, calved before Dec 31st of the previous year
 202013 Heifer or Cow: calved before Jan 1st of the previous year

DIVISION – OPEN CLASS GOATS (MEAT & DAIRY)

1. Market goats must be born after Dec. 1st of the previous year.
2. Breeding classes will be females only.
3. Market animals cannot be shown in breeding classes.
4. A Grand Champion and Reserve Grand Champion will be chosen in the Goat Division if quality merits.

Meat Goat

- 208101 Market Meat Goat

Breeding Goats

- 208102 Breeding Doe – Meat Type
- 208103 Breeding Doe – Dairy Type

DIVISION – OPEN CLASS HORSE

1. Rules and regulations for the Edwards County Fair Horse Show will follow those outlined in the Kansas 4-H Horse Show Rule Book.
2. Horses are shown at the owner's risk.
3. There will be no duplication of a class in the Open Class Section by a 4-H horse and rider.
4. Open Class classes will run consecutively with 4-H classes.
5. No stallions will be allowed.
6. Entrants are limited to one entry per class.
7. Walk/Trot entrants cannot enter any other performance classes that require a lope or any timed event class.

Showmanship & Halter

- 204014 Youth Horse Showmanship
- 204015 Adult Horse Showmanship
- 204013 Mares at Halter (all breeds/all ages)
- 204012 Geldings at Halter (all breeds/all ages)

Performance

- 204030 Leadline (Participants must be 3-7 years of age with an adult on the leadline)
- 204031 Youth Walk/Trot Western Pleasure
- 204032 Youth Western Pleasure
- 204033 Adult Western Pleasure
- 204050 Youth Walk/Trot Western Horsemanship
- 204048 Youth Western Horsemanship
- 204049 Adult Western Horsemanship
- 204034 Youth Trail
- 204035 Adult Trail
- 204036 Youth Reining
- 204037 Adult Reining

Timed Events

- 204038 Youth Barrel Racing
- 204039 Adult Barrel Racing
- 204040 Youth Pole Bending
- 204041 Adult Pole Bending
- 204042 Youth Flag Race
- 204043 Adult Flag Race
- 204044 Youth Key Race
- 204045 Adult Key Race
- 204046 Youth Fun Class
- 204047 Adult Fun Class

DIVISION – OPEN CLASS POULTRY

1. Limit of seven (7) entries per this Division.
2. All poultry will be judged according to the breed standards.
3. No bird can be used in more than one class.
4. If poultry originate from a pullorum-typhoid clean or the equivalent flock, exhibitor needs to present a certificate stating this fact.
5. All exotic birds must be accompanied by a receipt of purchase. All exotic birds must be purchased from a breeder and not obtained from the wild.
6. Young birds are defined as being hatched after Jan 1st of the current year. Old bird is defined before Jan 1st of the current year.
7. A Grand Champion and Reserve Grand Champion will be chosen in the Poultry Division if quality merits.

Poultry

- 206011 Standard Breeds, Large Fowl, Young Pen – 2 pullets & 1 cockerel
- 206012 Standard Breeds, Large Fowl, Young Single Bird, either sex
- 206013 Standard Breeds, Large Fowl, Old Pen – 2 hens and 1 cock
- 206014 Standard Breeds, Large Fowl, Old Single Bird, either sex
- 206015 Standard Breeds, Bantams, Young Pen – 2 pullets & 1 cockerel
- 206016 Standard Breeds, Bantams, Young Single Bird, either sex
- 206017 Standard Breeds, Bantams, Old Pen – 2 hens & 1 cock
- 206018 Standard Breeds, Bantams, Old Single Bird, either sex
- 206019 Production Pullets, Pen of 3. (*Standard bred, crossbred, or strain cross pullets to be judged on egg production qualities.*)
- 206020 Production Hens, Pen of 3. (*Standard bred, crossbred, or strain cross hens to be judged on egg production qualities.*)
- 206021 Meat-type Chickens – Pen of 3. (*Standard bred, crossbred, or strain cross hens to be judged on meat production qualities.*)
- 206022 Turkeys, all breeds, one bird of either sex.
- 206023 Ducks, all breeds, one bird of either sex.
- 206024 Geese, all breeds, one bird of either sex.
- 206025 Guineas, all breeds, one bird of either sex.
- 206026 All Other Poultry, one bird of either sex.

DIVISION – OPEN CLASS RABBITS

1. A Grand Champion and Reserve Grand Champion will be chosen in the Rabbit Division if quality merits.

Rabbit

- 207011 Jr. Doe – under 6 months of age, list breed
- 207012 Senior Doe – 8 months of age and older, list breed
- 207013 Jr. Buck – under 6 months of age, list breed
- 207014 Sr. Buck – 8 months of age, list breed
- 207015 Meat Pen – All rabbits of one breed, list breed. Maximum weight 5 lbs. each.

DIVISION – OPEN CLASS SHEEP

1. Market lambs will include both whether and ewe lambs born on or after Jan 1st of the current year.
2. Animals shown as market lambs cannot be shown in breeding classes.
3. Market lamb classes will be split according to weight. All market lambs will be weighed when entered. Classes will be determined by the superintendent after weigh-in.
4. No artificial coloring may be used.
5. All lambs must be slick shorn with an even length of wool covering above the hock and knee (head excluded). Wool length should not exceed .2 inch.
6. Unethical fitting of show animals is not allowed and will result in disqualification. The exhibit must be the handwork of the exhibitor.
7. Classes may be combined or split at the discretion of the superintendent.
8. No rams allowed.
9. A Grand Champion and Reserve Grand Champion will be chosen for division if quality merits.

Market Lambs

- 205021 Market Lamb

Breeding Sheep

- 205012 Ewe Lamb – born on or after Sept 1st of the previous year
- 205013 Yearling Ewe – born before Sept 1st of the previous year
- 205014 Aged Ewe

DIVISION – OPEN CLASS SWINE

1. Market hogs will include both barrows and gilts born on or after Jan 1st of the current year.
2. Animals shown as market hogs cannot be shown in breeding classes.

3. Market hog classes will be split according to weight. All market hogs will be weighed when entered. Classes will be determined by the superintendent after weigh-in.
4. All hogs must be washed and cleaned before they are checked in at the County Fair.
5. Unethical fitting of show animals is not allowed and will result in disqualification. The exhibit must be the handwork of the exhibitor.
6. Classes may be combined or split at the discretion of the superintendent.
7. No boars allowed.
8. A Grand Champion and Reserve Grand Champion will be chosen for division if quality merits.

Market Hogs

203061 Market Hog

Breeding Gilts

203011 January Gilt – born in Jan of the current year
 203012 February Gilt – born in Feb of the current year
 203013 March Gilt – born in Mar of the current year

OPEN CLASS GENERAL EXHIBIT DIVISIONS

DIVISION – Open Class BOOTHS & BANNERS

1. Any civic or community club, service organization, business or qualified individual may enter this division.
2. Booth space is to be reserved through the Edwards County Extension Office. Booth space is limited and will be reserved on a 1st come/1st serve basis.
3. All exhibits are subject to Fair Board approval.
4. Entry tag must be attached to entry. Each entry should also be labeled with the exhibitor’s name where it is easily seen.
5. Booths/banners may depict some phase of community service activity, educational message, or phase of club work.
6. Booth size is approximately 8’ x 6’.
7. Banner dimensions are to be no less than 12 and no more than 16 square feet with a minimum of 3 feet on one side.
8. Banners must be made of materials that permit the banner to be folded or rolled without damaging the display. Three dimensional objects should not be attached to the front of the banner.
9. Booths/banners must be completed and removed according to the booth/banner policy available at the Extension Office.
10. Each entry will be judged on the following basis: Educational Value - 40%; Interest and Originality - 20%; Appearance - 20%; Quality of Display Material – 20%.
11. Exhibitors not taking care of booths will forfeit prize money.
12. Premiums will be paid: 1st - \$20; 2nd - \$15; 3rd - \$10.
13. A Grand Champion and Reserve Grand Champion will be chosen for division if quality merits.

Booths

218011 Educational Booth
 218012 Commercial Booth

Banners

218021 Educational Banner
 218022 Commercial Banner

DIVISION – OPEN CLASS DEVELOPMENTALLY DISABLED ARTS & CRAFTS

1. Entry tag must be securely attached to item.
2. Exhibit that is to be hung should be appropriately framed/mounted with hangers attached so it can be displayed as such.
3. Designate on entry card and label if work is considered to be original in design (not a kit, did not use a pattern or copy another person’s idea, etc.)
4. A Grand Champion and Reserve Grand Champion will be chosen for division if quality merits.

Arts & Crafts

221201 Painting
 221202 Ceramics

- 221203 Carving
- 221204 Leather
- 221205 Fabrics & Stitchery
- 221206 Wood and Metal
- 221207 Crafts
- 221208 Collections
- 221209 Other

DIVISION – OPEN CLASS CLOTHING AND TEXTILES

1. Entry tag must be attached to each entry.
2. Articles having taken prizes at previous Edwards County Fairs are not eligible to exhibit.
3. All articles exhibited shall be handmade by the exhibitor within the last 5 years. If quilts are quilted by someone other than the exhibitor, please note on the entry card.
4. Garments must be clean before entering.
5. Each class will be divided into age categories; please indicate age category on entry card.
6. Outfit means all pieces need to be worn at the same time.
7. An item 12” or more is considered large; 11” or under is considered small.
8. A Grand Champion and Reserve Grand Champion will be chosen for division if quality merits.

Home Sewing

- 212011 Constructed Article
- 212012 Constructed Garment
- 212013 Constructed Outfit
- 212014 Constructed Item
- 212015 Constructed Other

Quilts – Hand Quilted

- 212071 Pieced
- 212072 Plain
- 212073 Appliqued
- 212074 Embroidered
- 212075 Crib Quilt
- 212076 Crib Quilt – Tied
- 212078 Other Quilt
- 212079 Other Patchwork Item
- 212080 Tied Quilt

Quilts – Machine Quilted

- 212081 Pieced
- 212082 Plain
- 212083 Appliqued
- 212084 Embroidered
- 212085 Crib Quilt
- 212087 Other Quilt
- 212088 Other Patchwork Item

500560 Quilt Block Contest

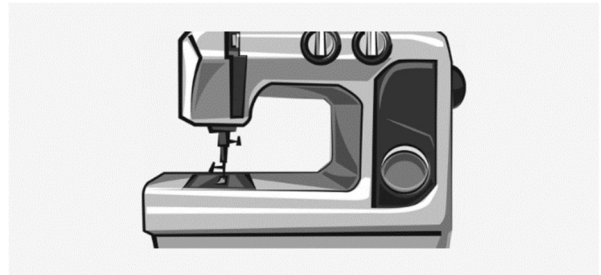

DIVISION – OPEN CLASS CRAFTS

1. Articles having taken prizes at previous Edwards County Fairs are not eligible for exhibit.
2. Entries must be the product of the exhibitor and produced within the last 5 years.
3. Each class will be divided into age categories. Indicate age category on the entry card.
4. Classes will be split according to amateur and professional; list on entry tag. Professional is anyone who sells or teaches crafts.
5. Classes will be divided if 5 or more of the same type.
6. 1st, 2nd, and 3rd place ribbons and premiums will be awarded in each class in each age category if quality merits.
7. Exhibits to be hung should be appropriately framed and have hanger attached to allow hanging for display.

8. An item 12" or more is considered a large item; 11" and under a small item.
9. A Grand Champion and Reserve Grand Champion will be chosen for division if quality merits.

- 217001 Candles
- 217002 Wheel Thrown or Hand Built Pottery Ceramics
- 217003 3-D Craft
- 217004 Decoupage Item
- 217005 Doll made of Natural or Man-made Material
- 217006 Weaving or Macrame'
- 217007 Fiber Craft
- 217008 Stain Glass
- 217009 Glass Craft
- 217010 Christmas Item
- 217011 Other Holiday Item
- 217012 Calligraphy
- 217013 Jewelry
- 217014 Leather Craft
- 217015 Metal Craft
- 217016 Craft using Recycled Material
- 217017 Nature Craft
- 217018 Mosaic
- 217019 Craft Kit
- 217020 Arrangement w/Dried Materials
- 217021 Arrangement w/Artificial Materials
- 217022 Felt Tip Pen or Crayon Picture or Poster
- 217023 Paint by Numbers
- 217024 Paper Quilling or Cutting
- 217025 Wood Carving
- 217026 Wood Burning
- 217027 Items made with small wood items (clothes pins, popsicle sticks, toothpicks, etc.)
- 217028 Items made with recycled wood
- 217029 Wood Craft - Kit
- 217030 Wood Craft – Original Design
- 217031 Barn Quilts (not in contest)
- 217032 Other



DIVISION – OPEN CLASS CROPS

1. No duplicate entries will be accepted from one farm.
2. Name of hybrid or variety must be listed on the entry tag.
3. Each class will be divided into dryland and irrigated production as needed.
4. Place a label on the outside of the jar and a label in the grain inside the jar.
5. Immature grain sorghum heads will not be penalized for immaturity.
6. Exhibit only the number or amount specified in each class.
7. Handpicked entries are discouraged.
8. To encourage producers to exhibit mature crops, some classes will be for crops harvested the previous year.
9. The Market Wheat Show is a separate division with its own rules.
10. A Grand Champion and a Reserve Grand Champion will be chosen per division if quality merits.

Wheat Grain (see Market Wheat Show Division)

Other Small Grains (1 gallon)

- 209021 Barley
- 209022 Triticale
- 209023 Oats
- 209024 Rye
- 209025 Any Other Small Grain

Crop Stalks (10 stalks)

- 209031 Hybrid Grain Sorghum
- 209032 Other Grain Sorghum
- 209033 Hybrid Forage Sorghum
- 209034 Other Forage Sorghum
- 209035 Silage Corn
- 209036 Grain Corn

Miscellaneous Crops

- 209041 Alfalfa Seed (1 quart)
- 209042 Alfalfa (one flake or slice from a small square bale or a 10" section cut from a large bale. Flake should be approximately 6" in thickness and tied with string/twine in 2 directions.
- 209043 Corn (1 gallon harvested in previous year)
- 209044 Sorghum (1 gallon harvested in previous year)
- 209045 Soybeans (bundle of 5 plants)
- 209046 Soybeans (1 gallon thrashed from previous year's crop)
- 209047 Miscellaneous Crop (1 gallon grain or 10 stalks)

DIVISION – OPEN CLASS FIBER ARTS

1. Entry tag must be attached to each entry.
2. Articles having taken prizes at previous Edwards County Fairs are not eligible to exhibit.
3. All articles exhibited shall be handmade by the exhibitor within the last 5 years.
4. Each class will be divided into age categories; please indicate age category on entry card.
5. Classes will be split according to amateur and professional; list on entry tag. Professional is anyone who sells items.
6. An item 12" or more is considered large; 11" or under is considered small.
7. A Grand Champion and Reserve Grand Champion will be chosen for division if quality merits.

Applique

- 215051 Small Article
- 215052 Large Article
- 215055 Other

Counted Cross Stitch

- 215041 Large Framed Item
- 215042 Small Framed Item
- 215046 Holiday Decorations
- 215048 Miscellaneous
- 215049 Other

Crochet

- 215021 Small Article
- 215022 Large Article
- 215023 Afghan
- 215024 Baby Afghan
- 215025 Doilies, Small
- 215026 Doilies, Large
- 215027 Other

Knitting

- 215061 Small Article
- 215062 Large Article
- 215065 Afghan
- 215066 Baby Afghan
- 215067 Article made on Knitting Machine
- 215068 Other Knitted Article

Stitchery

- 215032 Cross Stitch



215033 Candlewicking, Crewel or Needlepoint

215037 Embroidery

215040 Other Stitchery

Miscellaneous

215131 Large Article or Set

215133 Small Article or Set

215135 Spinning

215136 Cutwork

215139 Other

DIVISION – OPEN CLASS FLORICULTURE

1. Each class will be divided into age categories. Indicate on the entry tag.
2. Variety must be listed on entry tag.
3. All entries, except dried and wild arrangements, must be grown by exhibiter.
4. In cut flower, containers are not considered, but should be of appropriate size. There will be a few single flower containers available at the Fairbuilding.
5. Exhibit only the number specified in each class.
6. A Grand Champion and a Reserve Grand Champion will be chosen per division if quality merits.

Cut Flowers

211001 Zinnia – 1 large

211002 Zinnia – 3 small, alike

211003 Marigold – 1 large

211004 Marigold – 3 small, alike

211005 Petunia – 2 spray

211006 Gladioli – 1 stem

211007 Rose, Tea

211008 Rose – Multi-flowered Stem

211009 Cosmos

211010 Sunflower

211011 Lilies

211012 Bulbs

211013 Vines

211014 Other Cut Flowers

Potted Plants

211021 Potted House Plant – Flowering

211022 Potted House Plant – Non-flowering

211023 Outdoor Patio Plant – Flowering

211024 Outdoor Patio Plant – Non-Flowering

211025 Hanging Plant

Arrangements

211030 Centerpiece for Meal

211031 Arrangement

211033 Kansas Gold – Dried wheat arrangement in container

211034 Nature's Gift – Fresh plant material dressing up wood or rock

211035 Corsage of Fresh Plant Material

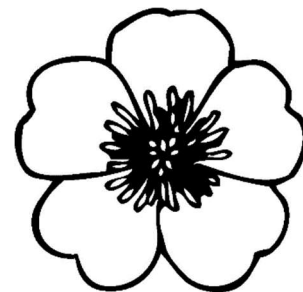

DIVISION OPEN CLASS FOODS

1. Food awarded prizes at previous Edwards County Fairs are not eligible to exhibit.
2. Exhibit only non-perishable foods. For food safety purposes, any food with custard and dairy-based fillings and frostings (ex. Cream cheese), raw eggs, flavored oils, "canned" bread or cakes in a jar, cut fresh fruit or any food requiring refrigeration (ex. Bacon) or unbaked exhibit with raw flour (ex. No bake cookies) will not be disqualified and not judged.

3. No cream pies allowed.
4. All exhibits are to have a completed entry tag, but do NOT attach card to products. Be sure to attach a food label to the bottom of the plate/cardboard the food is on.
5. Recipes are required for all exhibits; and should be on an 8.5" x 11" white piece of paper.
6. Each class will be divided into age categories. Indicate on the entry tag.
7. Classes will be split according to amateur and professional; list on entry tag. Professional is anyone who sells baked items.
8. Remove baked products from baking pans and place on heavy paper plate or covered cardboard cut to fit the size of the product. Place food items in clear plastic re-sealable bag.
9. All foam cakes shall be exhibited in upright position with top crust showing; not frosting.
10. Exhibit 3 cookies, 3 muffins, 3 rolls, etc.; cakes, breads, & pies are to be exhibited as a whole product. For exhibits such as snack mix, exhibit ½ cup in re-sealable container.
11. Following judging all baked goods will be sold with the proceeds going to the 4-H Council.
12. RED STAR Yeast and coupons will be available to all culinary participants as they bring their food items to the competition. RED STAR merchandise items will be awarded to top yeast entries.
13. For special foods contests, see the rules for that contest listed in the Fair Book.
14. Tricks with Mixes classes – Start with a mix and then create a baked item other than what the mix was intended.
15. Modified Food Product – a recipe altered for the better nutritionally.
16. A Grand Champion and Reserve Grand Champion will be chosen for division if quality merits.

Butter/Shortening Cakes

- 213001 Layered Cake, Frosted
- 213003 Bundt Cake, Glazed
- 213004 Any Other Cake

Candies

- 213005 Divinity
- 213006 Fudge
- 213007 Peanut Brittle
- 213008 Candies, Other
- 213009 Candies, Microwave

Cookies (3 each)

- 213010 Drop Cookies
- 213011 Bar Cookies
- 213012 Rolled and Cut Cookies
- 213013 Sliced or Icebox Cookies
- 213014 Pressed/Molded Cookies
- 213015 Filled Cookies
- 213016 Other Cookie

Decorated Food Item

- 213017 Decorated Cupcake
- 213018 Decorated Layer Cake
- 213019 Decorated Sheet Cake

Foam Cake

- 213020 Angel Food Cake
- 213021 Other Foam Cake

Miscellaneous

- 213022 Modified Food Product
- 213023 Flop Class – not a judged class, but a learning experience

Pies

- 213024 Fruit Pie

Tricks with Mixes

- 213025 Cakes, frosted or unfrosted
- 213026 Cookies/Bars
- 213027 Muffins/Breads

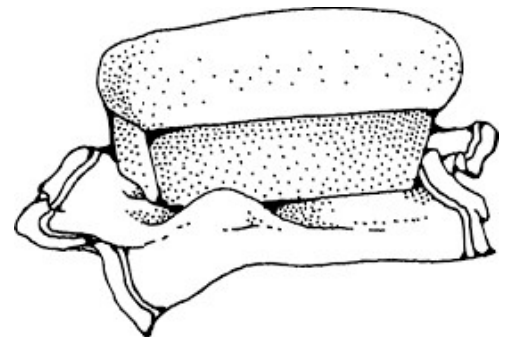

- 213028 Rolls
- 213029 Other

Quick Breads

- 213030 Loaf Nut Bread
- 213031 Loaf Fruit Bread
- 213032 Biscuits (3 each)
- 213033 Muffins (3 each)
- 213034 Doughnuts (3 each, unfrosted, unsugared)
- 213035 Other Quick Bread Product

Yeast Breads

- 213036 Loaf White Bread
- 213037 Loaf Whole Wheat Bread
- 213038 Other Loaf Bread
- 213039 French Bread Loaf
- 213040 Sweet Yeast Bread
- 213041 Fancy Yeast Bread
- 213042 Bread Machine Loaf
- 213043 Yeast White Rolls (3 each)
- 213044 Whole Wheat or Graham Rolls (3 each)
- 213045 Cinnamon Rolls (3 each)
- 213046 Raised Doughnuts (3 each, unfrosted, unsugared)
- 213047 Other Yeast Product

Misl. Food Classes

- 213050 Table Setting
- 213051 Menu Planning for 1 day

DIVISION – OPEN CLASS FOOD PRESERVATION

1. See General Regulations – Open Class Section.
2. Food awarded prizes at previous Edwards County Fairs are not eligible to exhibit.
3. Each class will be divided into age categories. Indicate on the entry tag.
4. Exhibits must be clean and sealed in standard canning jars. Jars and lids need to be matching brands. No paraffin will be accepted.
5. Each jar must be labeled with a canning label. Label must contain: canning method, process time, altitude and amount of pressure (if pressure method used.)
6. Recommended method of processing must be used. Open kettle processed foods will not be accepted. Pickles, tomatoes, and sweet spreads must be finished by the water bath process; low acid and meat products must be pressure processed. Processing methods that will be disqualified include: open kettle-canning, over canning, sun canning, and using electric multi-cookers. If you need information about safe canning, go to: <http://www.rrc.k-state.edu/preservation> For more information on electric multi-cookers, see http://nchfp.uga.edu/publications/nchfp/factsheets/electric_cookers.html
7. Containers may be opened at the discretion of the judge.
8. Jelly must be in ½ pint or pint jars. All other products must be in pint or quart jars.
9. For dried foods, each exhibit will consist of 2 different dried foods according to the class entered.
10. Dried foods may be entered in a small jar or clear plastic bag. Each food should be in a separate container. Suggested amount: 1/3 to ½ cup or 3-4 pieces per exhibit. All meat jerky must be cooked to 160 degrees F before or after drying.
- 11. All entries must include recipe and preparation steps.**
12. A Grand Champion and Reserve Grand Champion will be chosen for division if quality merits.

Canned Fruit

- 214011 Any Fruit
- 214016 Other Fruit

Canned Vegetables

- 214021 Any Vegetable

- 216025 Tomatoes
- 216026 Tomato Products
- 214028 Other Vegetables

Jams/Butters

- 214061 Any Fruit Jam or Butter
- 214067 Other Jams & Butters

Jellies

- 214041 Any Fruit Jelly
- 214045 Other Jelly

Preserves

- 214051 Any Fruit Preserves
- 214056 Other Preserves

Pickles

- 214071 Bread & Butter
- 214072 Dill Cucumber
- 214073 Sweet Cucumber
- 214074 Relish
- 214075 Other Pickled Product

Dried Foods

- 214081 Fruit
- 214082 Vegetable
- 214083 Jerky or Meat
- 214084 Fruit Leather



DIVISION – OPEN CLASS HORTICULTURE

1. An entry tag must be completed for each exhibit and the variety of produce must be listed on entry tag.
2. Each class will be divided into age category; indicate on the entry tag.
3. Exhibits must have been grown by exhibitor.
4. Exhibit only the number specified in each department.
5. Exhibitor may enter up to 6 different kinds of produce per class.
6. Exhibits will be judged on their freshness and value as a table product at the time of judging. Over-mature, wilted or over ripe produce will be penalized.
7. For guidelines to exhibit fruits and vegetables, go to: <https://bookstore.ksre.ksu.edu/pubs/c405.pdf>
8. Classes can be divided at the Superintendent's discretion.
9. A Grand Champion and Reserve Grand Champion will be chosen for division if quality merits.

Fruits

- 210051 Small Fruits- - ½ pint box. (example: strawberries, blackberries, etc.)
- 210052 Tree Fruits – plate of 5 (example: apples, pears, peaches, etc.)
- 210053 Grapes – plate of 2 bunches
- 210054 Other Fruit

Herbs

- 211061 Herbs – fresh cut
- 211062 Herbs – potted

Vegetables

- 210011 Small Vegetables – plate of 12 (example: green or yellow beans, radishes, etc.)
- 210012 Medium Vegetables – plate of 5 (example: cucumbers, tomatoes, beets, onions, potatoes, etc.)
- 210013 Large Vegetables – plate of 1 (example: watermelon, squash, cabbage, pumpkin, etc.)
- 210014 Other Vegetable
- 210020 Garden Display – exhibit consists of 5 different fresh vegetables; only 1 variety of a specific vegetable may be exhibited. Exhibit is limited to 4' square space. The numbers of the 5 vegetables are the same as the classes (1 large, 5 medium, 12 small).

DIVISION – OPEN CLASS MARKET WHEAT SHOW

Sponsored by Offerle Coop Grain & Supply

1. Crop Data Cards are to be turned into the Extension Office a week prior to the beginning of the Fair.
2. All wheat exhibits must be produced in Edwards County during the present year.
3. All exhibits shall be COMBINE RUNS ONLY, samples shall consist of approximately 5 lbs. of wheat collected at the elevators in the county. If a producer has grain stored on the farm and wishes to enter, the County Agent should be notified for sample collection.
4. Any entry which has been hand-picked or screened will be disqualified.
5. Limitation of entries: Each farmer is limited to one (1) entry for each variety of wheat grown on the exhibitor's farm. A producer is someone who is recognized by the FSA (Farm Service Agency) as a tenant and/or landowner within the county.
6. All samples will be graded by the Kansas Grain Inspection Service in Dodge City.
7. Premiums and ribbons will be awarded for 1st through 3rd places for each class. In case of a tie, premiums will be added together and divided by the number of tying entrants.
8. A plaque will be presented to the overall winner prior to the 4-H Premium Auction at the County Fair. This plaque is displayed at the Edwards County Fairbuilding.

Samples will be judged by the following criteria:

Protein.....	225 points
Test Weight.....	200 points
Dockage.....	200 points
Shrunken/Broken Kernels.....	100 points
Crop Data Card.....	25 points
Variety (milling & baking).....	250 points
Total possible.....	1000 points.



WHEAT SHOW

- 600601 All HRW Varieties
- 600602 All HRW Blends
- 600603 All Other Commercial Varieties
- 600604 All Westbred/Monsanto HRW Varieties
- 600605 All KSU Varieties
- 600606 All Public Varieties

Market Wheat Show: Special Elevator Division

1. Elevator sites are encouraged to collect samples of high quality combine run wheat. (Don't let those high test weight loads slip by!)
2. Market wheat samples collected by Edwards County elevators will be entered in the producers name at the County Fair.
3. Special Elevator Division samples must be clearly identified by writing the elevator company name and site on the tag attached to the sample bag.
4. The elevator collecting the highest number of placing samples will determine which elevator site and its manager will be recognized with the special award. The special award is a traveling plaque to be displayed by the winning elevator and will list the producer's name, variety, year, and name of the elevator submitting the sample. Sponsored by Edwards County Fair Association, this award will be presented preceding the 4-H Premium Auction.

DIVISION – OPEN CLASS PHOTOGRAPHY

1. See General Regulations – Open Class Section.
2. An entry card should be made for each exhibit. On the back of the mount board, please list Name, Address, City, State, Zip, Description of photo, and Where photo was taken.
3. Entries must be the product of the exhibitor and produced in the last 5 years.
4. Each class will be divided into age category. List age category on entry tag.
5. Classes will be split according to amateur and professional; list on entry tag. Professional is anyone who sells or teaches photography.
6. Photos may be no larger than 8" x 10" and no smaller than 7" x 9" after trimming.

7. Photos are to be mounted across the narrow (11") dimension of an 11" x 12.5" sheet of white studio mount. The top edge of the print should be 1" below the top of the mount with the side of the print an equal distance from the sides of the mount. Studio mount may be purchased from the Extension Office. (No foam core board allowed.)

8. A permanent mount must be made by using photographic adhesive. Remove white border from the enlargement before mounting.

9. To protect photo exhibits, it is strongly recommended that they be placed in a photo bag available from the Extension Office. Do NOT seal the bag.

10. Computer manipulated photos does not include normal cropping, enlargement, or color intensity treatment. Photo must be an original taken by the exhibitor. Exhibitor must provide a small (4"x6") of original photo.

11. The black and white class is for black and white prints only. Monochromatic prints, including sepia prints are considered color photos and must be entered in the appropriate color photo class.

12. Digital Composite Image: Finished photo must be created from two or more original sources created by exhibitor. HDR photos do not qualify for this class. Photos will be judged on photographic merit as well as manipulation technique and process.

13. Framed photography only permitted in designated class for framed prints. Frames will not be judged but should be suitable for photography and ready to hang.

14. No dates on photographs.

15. A Grand Champion and Reserve Grand Champion will be chosen for division if quality merits.

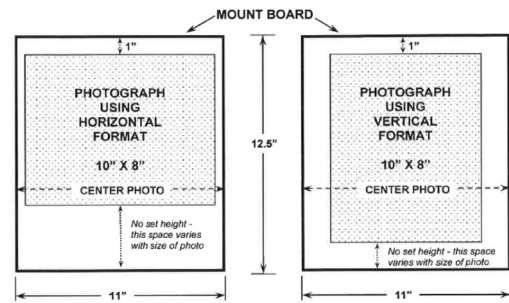

Color Pictures

216011 Portrait (a person or animal formally posed and close-up)

216012 Animal

216013 Scenic (land, sea, or sky with definite point of interest)

216014 Plants

216015 Action (obvious action in picture)

216016 Children

216017 Other

Black & White Pictures

216021 Portrait (a person or animal formally posed and close-up)

216022 Animal

216023 Scenic (land, sea, or sky with definite point of interest)

216024 Plants

216025 Action (obvious action in picture)

216026 Children

216027 Other

Miscellaneous Photography

216032 Computer Manipulated Photo

216033 Digital Composite Image

216034 Photo using an App

216035 iPhoneography (the art of creating pictures with a mobile device)

216037 Other Photo

DIVISION – BOY SCOUTS & GIRL SCOUTS

1. See General Regulations – Open Class Section.

2. This division is open to all registered Scouts in Edwards County.

3. An entry tag must be completed for each exhibit tag.

4. Projects must have been made by the Troop within the past year.

5. Classification will be made on the school grade of the current year.

6. All Troop entries will be judged together. They will be judged on appearance and development of theme or foundation element. Exhibit should show an activity or groups of activities participated in by the Troop. The age of the Troop members will also be considered in the judging.
7. Premiums to be awarded are: 1st - \$15; 2nd - \$10; 3rd - \$5; and 4th - \$3.
8. A Grand Champion and Reserve Grand Champion will be chosen for division if quality merits.

Scouts

- 219011 Cub Scout Troop Project
- 219012 Boy Scout Troop Project
- 219013 Junior Scout Troop Project
- 219014 Cadet Scout Troop Project
- 219015 Senior Scout Troop Project

DIVISION – OPEN CLASS FINE ARTS

1. See General Regulations – Open Class Section.
2. Each class will be divided into age categories. Indicate on the entry tag.
3. Adults should indicate on entry tag on the following:
 - a. Novice: Anyone who has not received a ribbon placing in a major art show.
 - b. Advanced: Includes art teachers, college students with a degree or working towards a degree in art, artists who have received awards in major art show or sold their work.
4. All paintings and drawings must be framed or matted for hanging to be ready to be hung.
5. Classes may be broken into categories by media at the discretion of the Superintendent and the Fair Board. Categories could be: portrait, still life, landscape.
6. A Grand Champion and Reserve Grand Champion will be chosen for division if quality merits.
7. There will also be a non-judged section for local artists to display their works for public viewing. This class will NOT be judged.

Fine Arts

- 220011 Acrylics
- 220012 Charcoal
- 220013 China Painting
- 220014 Crayon
- 220015 Ink
- 220016 Mixed Media
- 220017 Mixed Media Pastels
- 220018 Oil
- 220019 Other
- 220020 Pastel or Chalk
- 220021 Pencil
- 220022 Sculpture
- 220023 3-Dimensional
- 220024 Watercolors
- 220500 Local Artists Art Display – (THIS CLASS WILL NOT BE JUDGED; works will be for display only.)

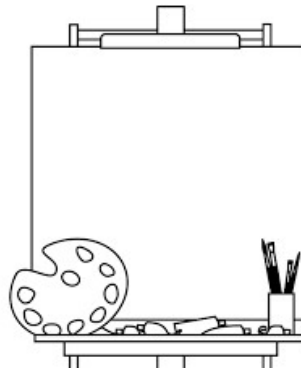

DIVISION – OPEN CLASS WOODS & METAL WORK

1. See General Regulations – Open Class Section.
2. Open to all ages.
3. Each class will be divided into age categories. Indicate on the entry tag.
4. A drawing or plan is preferred for all exhibits. It may be the original blueprint or a hand drawing; show dimensions. Indicate if item is an original or another's design.
5. Attach an entry tag card to exhibit.
6. A Grand Champion and Reserve Grand Champion will be chosen for division if quality merits.

METAL WORK

- 223187 Welded Item
- 223189 Other Metal Work

WORKWORK

- 223181 Woodwork Item
- 223183 Refinished Woodwork
- 223184 Reclaimed Wood Item
- 223185 Other Woodwork Item

